

WILDSTAR FARM EQUESTRIAN FACILITY

SHERBORN MASSACHUSETTS



Polly Kornblith and Michael Newman
 19 Nason Hill Lane
 Sherborn, Massachusetts, 01770

© COPYRIGHT 2018 JAMES T. GUARINO CONSULTING.

AMENDED PERMIT SET

KEYPLAN

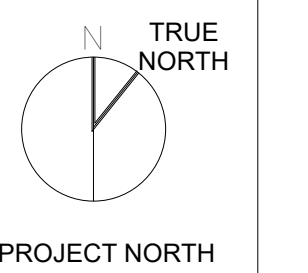

STAIR AND RAMP DETAILS

Scale: 1/2" = 1'-0"
 Job No.: 17001.00
 Drawn By: JTG
 Date: 12/28/17
 6/18/2018 7:38:16 PM

A7-1-1

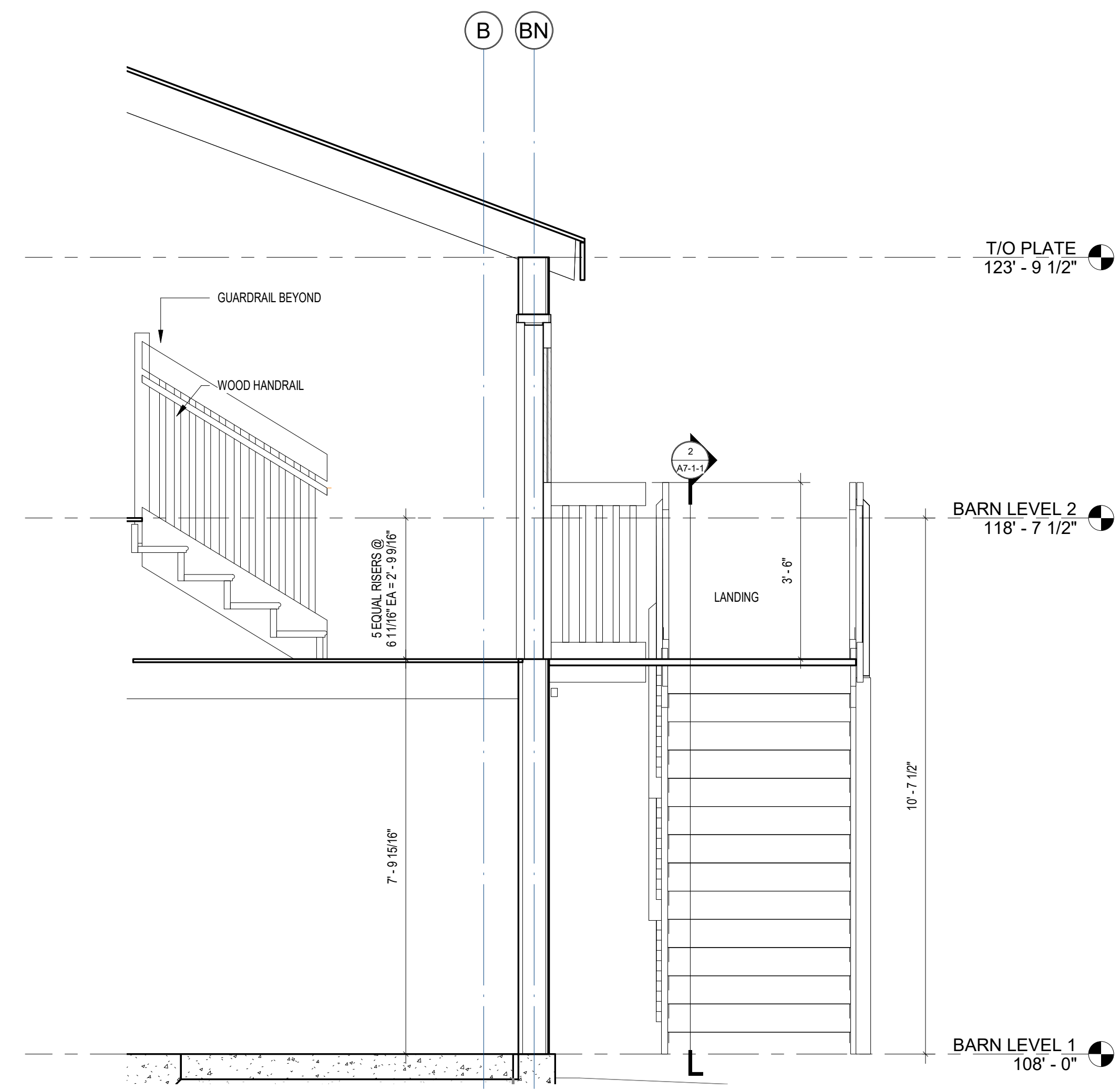

4 SECTION 1 AT APARTMENT STAIR
 1/2" = 1'-0"

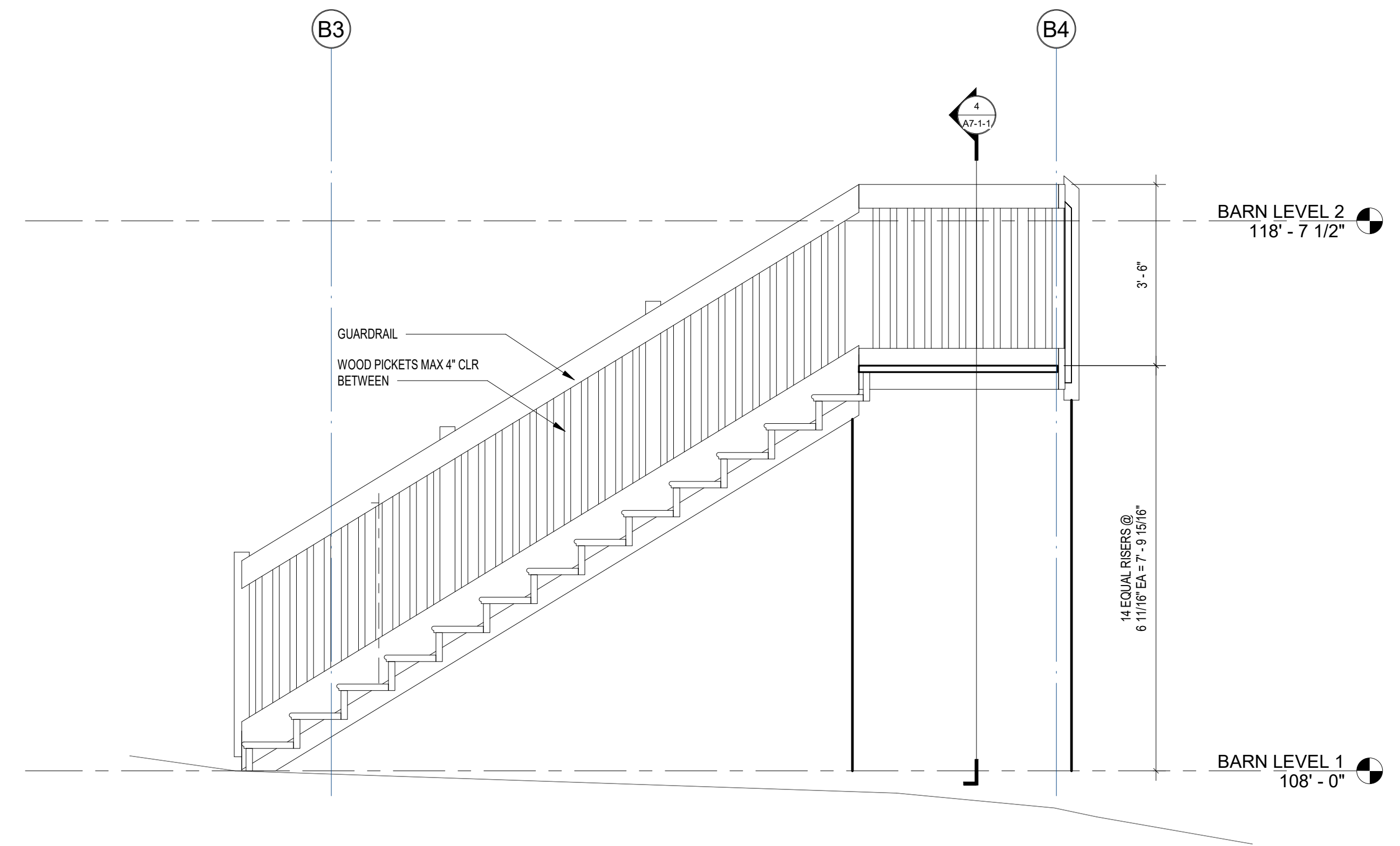

2 SECTION 2 AT APARTMENT STAIR
 1/2" = 1'-0"

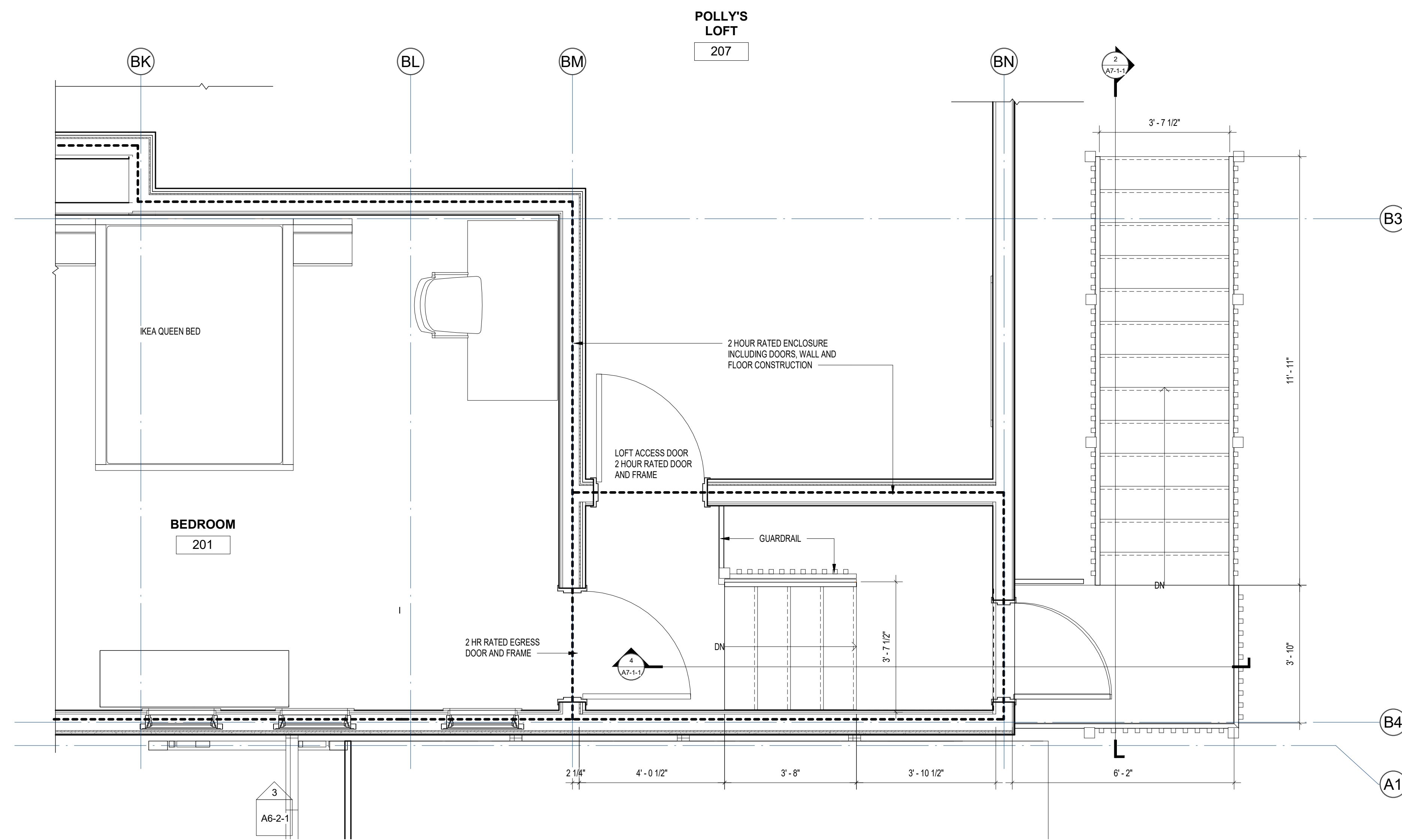

3 ENLARGED STAIR PLAN FROM APARTMENT - L2
 1/2" = 1'-0"

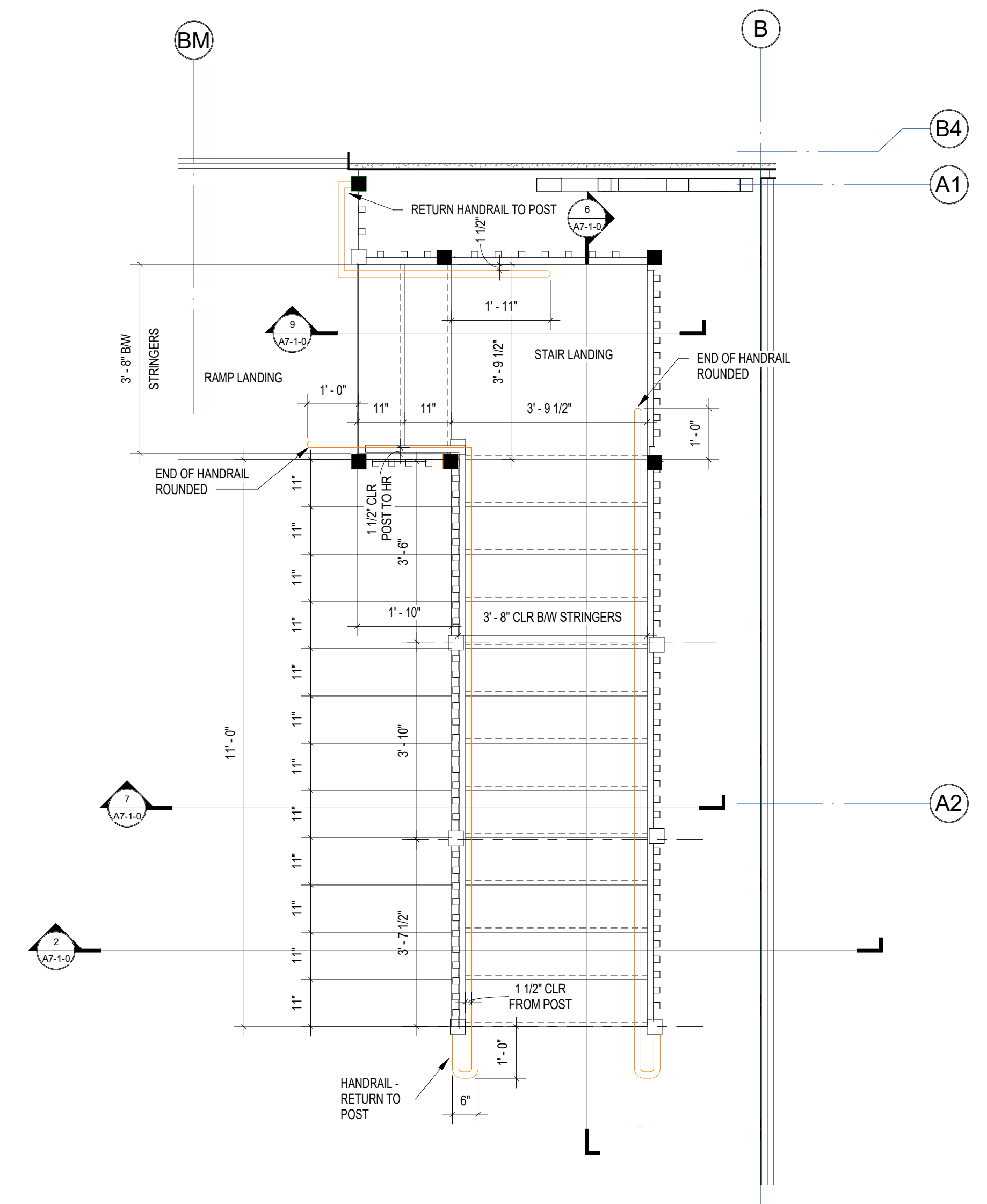

1 ENLARGED STAIR PLAN AT ARENA
 1/2" = 1'-0"